

2011-2012 Program Advertising Agreement

Advertiser: _____

Address: _____

City: _____ State: _____ ZIP: _____

Telephone: _____ Fax: _____

BLACK AND WHITE RATES				
Size	Dimensions	Single concert rate	5 Concerts	
			per concert	total
Quarter Page	2.3125" by 3.8125" (vertical)	\$101	\$85	\$425
Quarter Page	4.75" by 1.8125" (horizontal)	\$101	\$85	\$425
Half Page	4.75" by 3.8125"	\$185	\$158	\$790
Full Page	4.75" by 7.75"	\$335	\$285	\$1425

FULL-COLOR RATES				
Size	Dimensions	Single concert rate	5 Concerts	
			per concert	total
Quarter Page	2.3125" by 3.8125" (vertical)	\$311	\$295	\$1475
Quarter Page	4.75" by 1.8125" (horizontal)	\$311	\$295	\$1475
Half Page	4.75" by 3.8125"	\$395	\$375	\$1875
Full Page	4.75" by 7.75"	\$546	\$520	\$2600
Inside Front Cover	4.75" by 7.75"	\$600	\$575	\$2875
Back Cover	4.75" by 7.75"	\$600	\$575	\$2875

Please sign me up for the following at the published rates above: (check one)

5 Concert Season Single Concert*

Method ad will be provided: Same ad as last year Press-ready ad Layout assistance needed (layout fees apply)

Size of Ad: _____ Vertical Horizontal

Name (please print): _____

Title: _____ Email: _____

Date: _____ Amount Paid: _____

Please make checks payable to Missoula Symphony Association. Contracts and payment can be sent to our office: P.O. Box 8301, Missoula, Montana 59807.

If you have questions, please contact John Driscoll at 406-721-5194 or fax to 406-541-5194.

*If purchasing at single concert rate, please circle the concert(s) of your choice below.



GYPSY SERENADE
Ilya Kaler,
violin soloist
Sept. 24 & 25, 2011

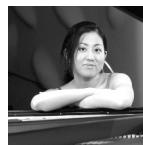

THE NEW WORLD
Yu Kosuge,
piano soloist
Nov. 12 & 13, 2011



HOLIDAY POPS!
Orchestra & Chorale
Dec. 3 & 4, 2011

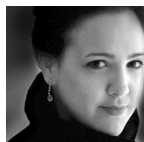

MAHLER MADNESS
Orchestra & Chorale
with Susanna Phillips,
soprano soloist
Mar. 17 & 18, 2012



THE SPIRIT OF SPRING
Robert deMaine,
cello soloist
Apr. 21 & 22, 2012